

# Luis Campogónico

## Danza de los Siete Pecados Capitales

TERMINADOS : - Introito  
- La Pereza  
- La gula  
- La Soberbia (faltaria terminar de pasarlo en limpio)

SIN TERMINAR : - La Envidia  
- La Avaricia  
- La Envidia  
- La Ira

fagot

cello  
contrabasso

piano

fagot

violini  
1<sup>o</sup> e 2<sup>o</sup>

Viola

cello  
contrabasso

piano

*ficcato!*

flauto piccolo  
fagot

piano

violini 1<sup>a</sup>  
2<sup>a</sup>  
Viola  
cello  
basso

*unisono con cello e basso*

flauti

fagot

piano

violini 1<sup>o</sup>

2<sup>o</sup>

Viola

cello

flauta  
fagot

*piuissimo*

flauto  
cl.  
fagot

piano

Violini  
2<sup>o</sup>  
Viola  
cello

flauto

cl.

fagot

piano

Violine 1<sup>a</sup>

2<sup>a</sup>

Viola

cello

Empty musical staff system 1.

Empty musical staff system 2.

Violin I  
Violin II  
Viola  
Cello

Empty musical staff system 3.

cl.

fagot

piano

viol. I<sup>o</sup>

II<sup>o</sup>

viola

cello

⑥ LA ENVIDIA

M=100! SCHIFFOSO E PERDUTO

piano

simile ma a lla 8a. bassa simile 8a. bassa

platillos

*tr. un*  
*cresc.*

violini<sup>1o</sup>  
2o  
viola  
cello

*fp*  
*fp*  
*fp*  
*fp*

piano

simile 8a. bassa simile 8a. bassa

platillos

*f*  
*f* *seco*  
*f* *e cresc.*

violini<sup>1o</sup>  
2o  
viola  
cello

*f e cresc.*  
*f e cresc.*  
*f e cresc.*  
*f e cresc.*

cl. 2  
fajot 4

piano 2 4

platillos 2  
bombo 4

Violin 1 2  
2e  
Viola  
cello

③ LA LUSURIA

d.  
saxofón

piano

d.  
sax

Lento ED ESPRESSIVAMENTE SODDISFATO

fagot *tranquillo e piano*

fl. *a due cantabile*

fagot

fl. *a due*

oboe *mf*

cl. *forte sorpresivo*

fagot

cello *staccato e buffo*

*destrin el Contrabajo a la do fle (a.)*

fl. *sempre più piano*

oboe *sempre più piano*

cl. *sempre più piano*

fagot *sempre più piano*

cello *sempre più piano*

*dehilo  
stare  
hasta*

*luego  
subiendo  
hasta  
el la*

APROVECHAR A FEMEA

cl. sax. **trump** **(re b) (mi b) (re)**

Viola

fl. **trump** **piano**

Viol.

fl.  
clar.  
Sax.

piano

Viol. 1e  
Viol. 2e

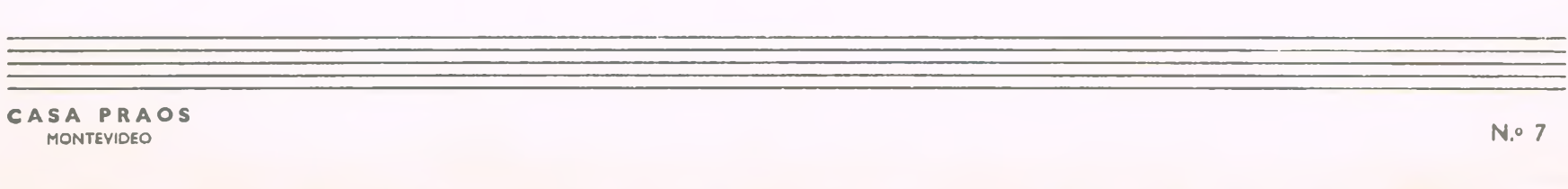
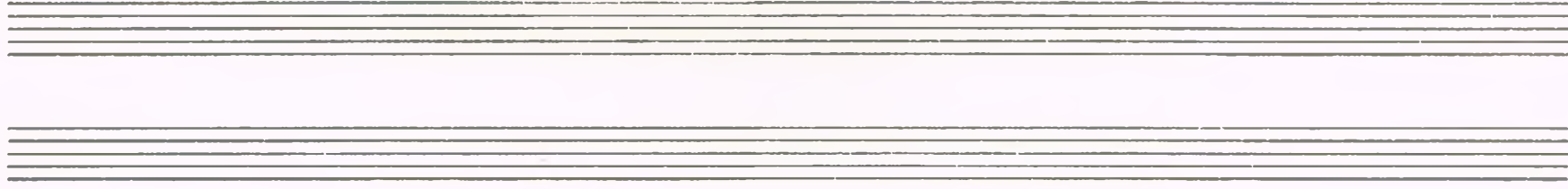
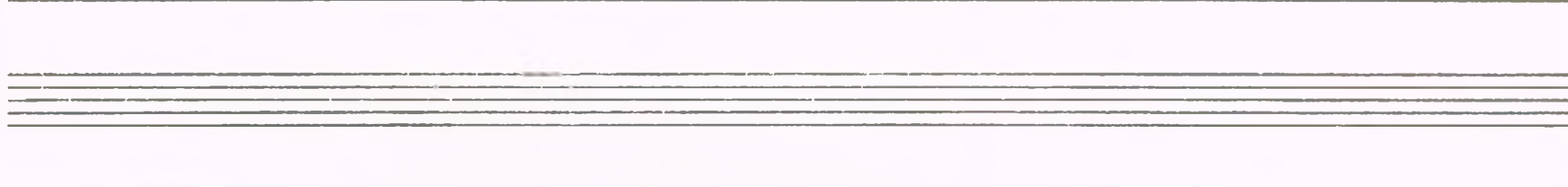
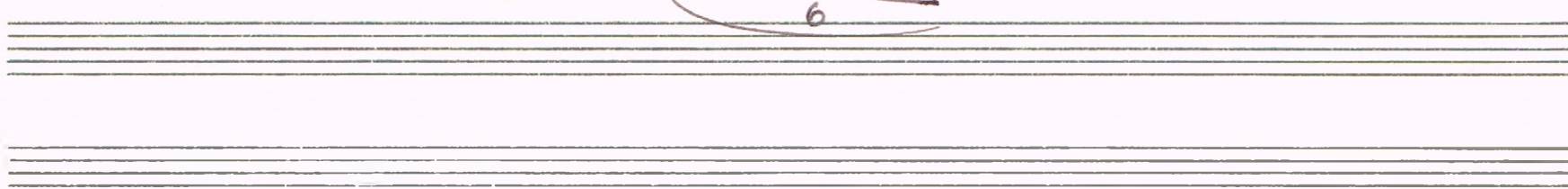
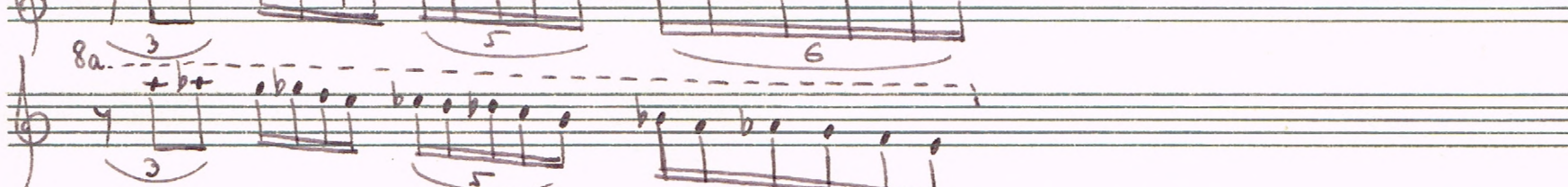
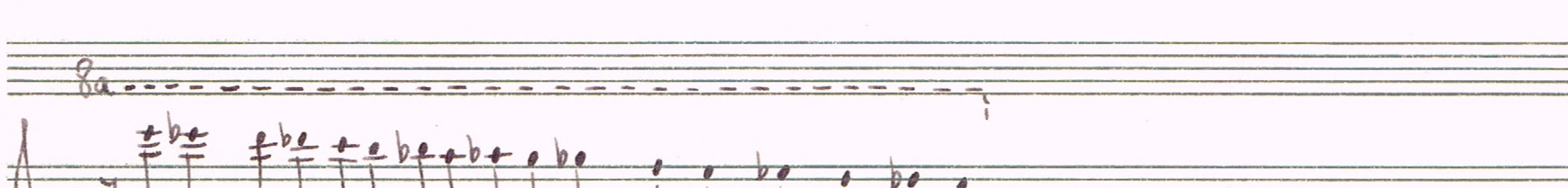
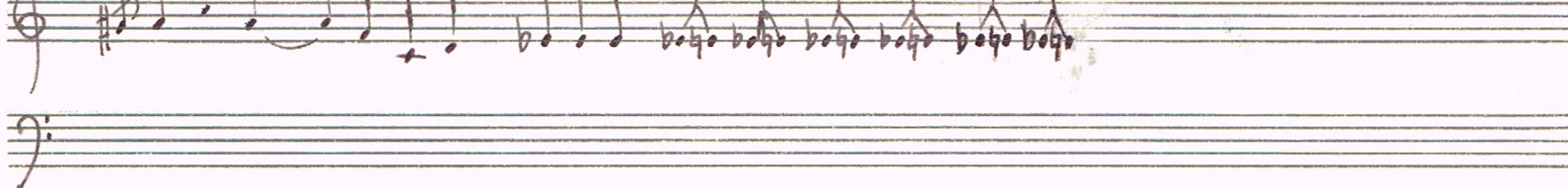
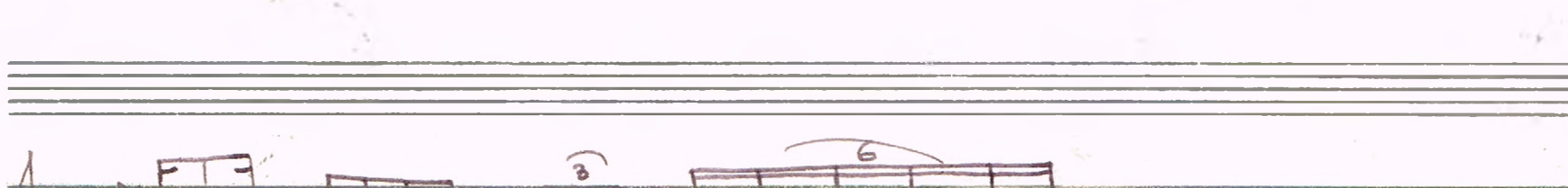
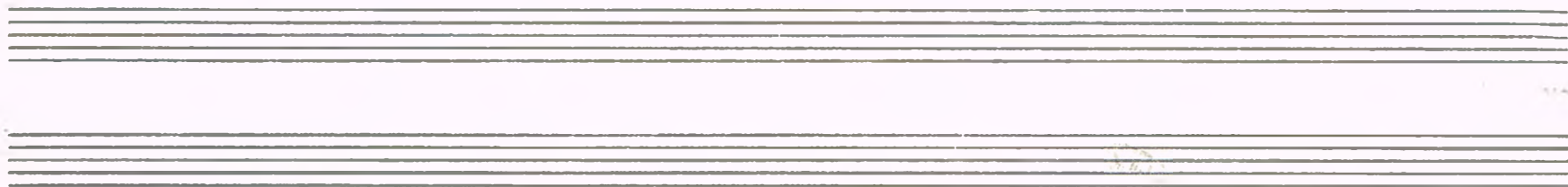
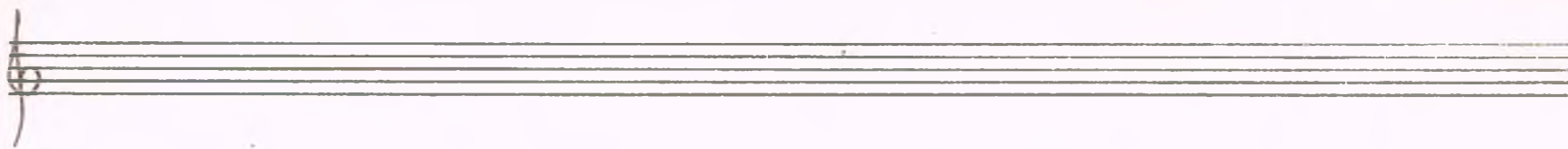

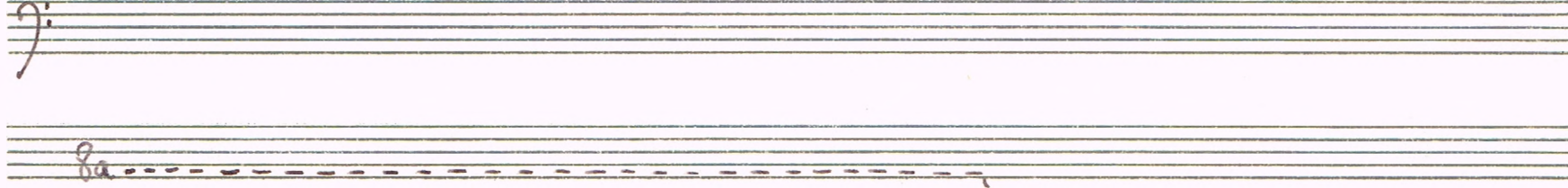

viol. 1<sup>a</sup>

Viol. 2<sup>a</sup>

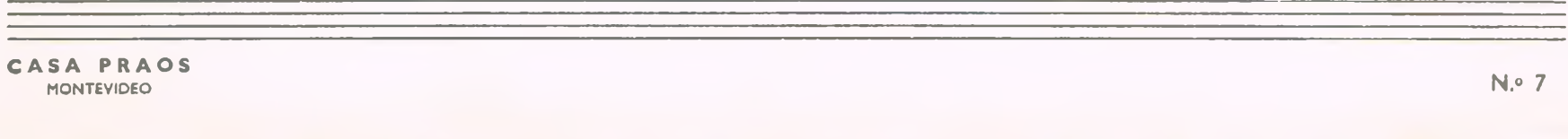
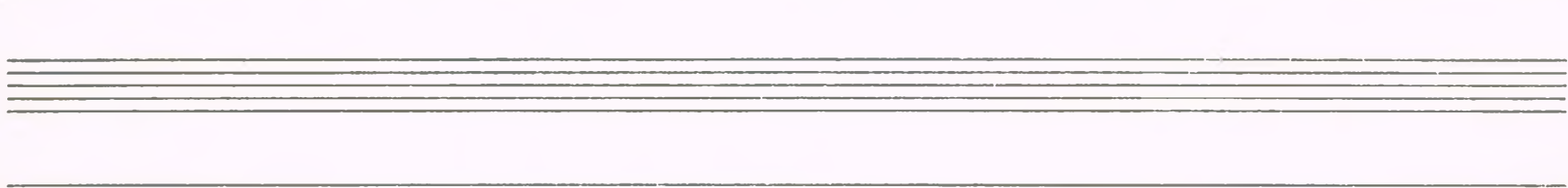
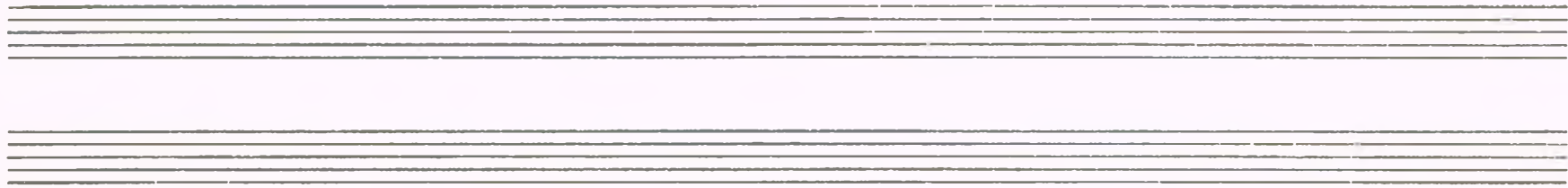
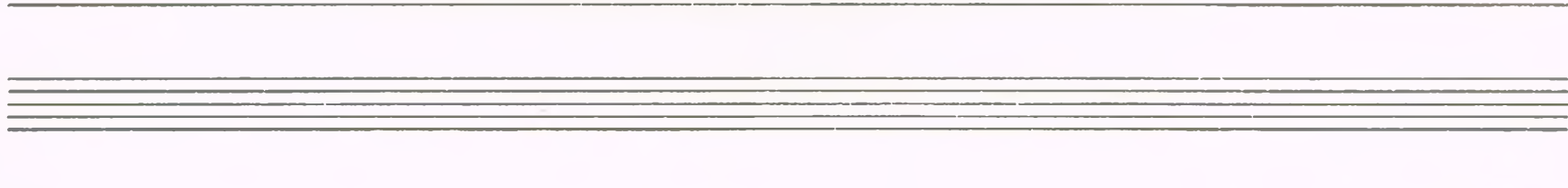
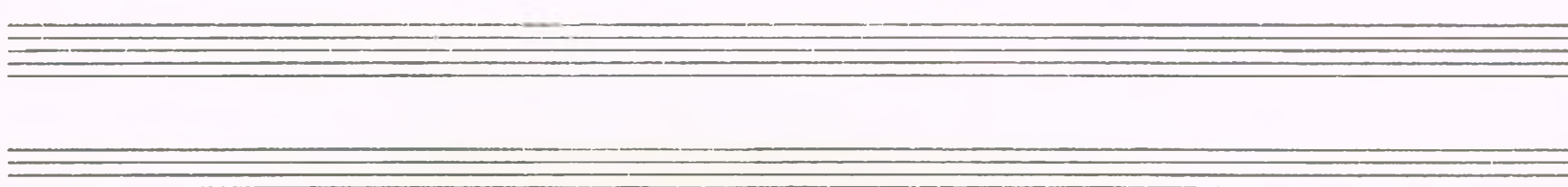
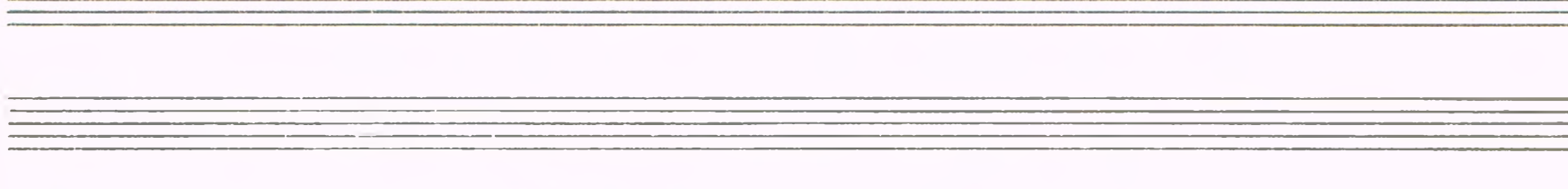

*a due*

fl. *tr.*

oboe *tr.*

cl.

fagot

piano

platillos  
bombo

violine 1

2

Viola

cello

2 fl.  
oboe  
cl.  
fagot

piano

platillo  
bombo

Viol. I  
Viol. II  
Viola  
cello

2 fl.  
oboe  
cl.  
fagot

corni

piano

m.s.  
m.d.  
senza pedale

bombo

Viol. I  
2.  
Viola  
cello

fajot

2 fl. *staccato crescendo*

oboe *crescendo*

cl. *staccato crescendo*

fagot *crescendo*

corni *fp e cresc.*

piano *forte e metalico*

senza pedale *crescendo*

Violini I *crescendo*

2° *crescendo*

Viola *crescendo*

cello *crescendo*

LENTO e PIÙ SCHIFFOSO

2 fl.  
cl.  
oboe  
fagot

2 fl.  
cl.  
oboe  
fagot

cl.  
fagot

piano

19-12-56

Seven blank musical staves, each consisting of five horizontal lines, arranged vertically on the page.

Four blank musical staves, each consisting of five horizontal lines, arranged vertically at the bottom of the page.

La. ira 16-9-59

*Allegro ma non troppo*

*sempre crescendo*

*Resante e furioso*

*Allegro molto*

19-12-56

¿Compós defectivo?

$\frac{2}{8}$     $\frac{2}{8}$     $\frac{3}{16}$     $\frac{2}{8}$   
 $\frac{4}{16}$     $\frac{4}{16}$     $\frac{3}{16}$     $\frac{4}{16}$

forma abreviada

falta un  $\frac{4}{16}$  en el medio

forma amplia

(¿se la podría ampliar aún?)

La rra ? (piano. ves)

**Melhor festa**

16-2-57

②

③

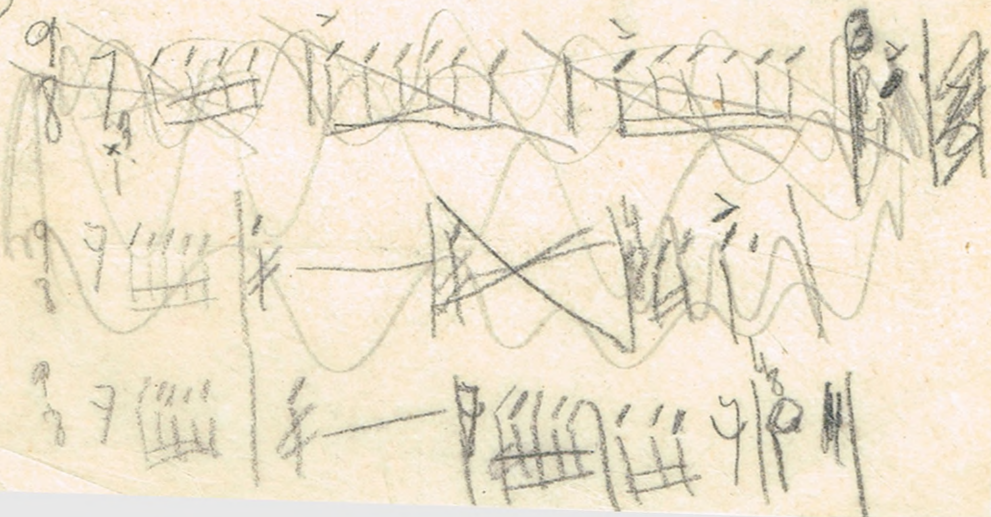

B-7-14

Timbre de Campava (afuda)

MOTZART

7 D. 1 9 D. 1

②

③

②

Handwritten notes and signatures at the bottom right of the page.

15257

La Tra ? (pianissimo)

San...

21-1-55

# LA COLERIE

Below the main score, there are several empty musical staves. The first of these contains a few handwritten notes and rests, possibly a continuation or a separate section of the piece.